

(A) (B)

(A) proprietar' Marco Bratzi

(B) proprietar' madre e figli Marco Bratzi

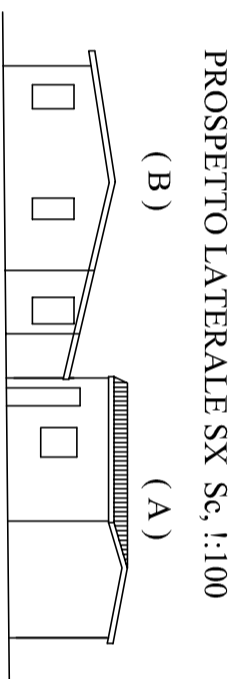

(B) (A)

SEZIONE A-A Sc. 1:100

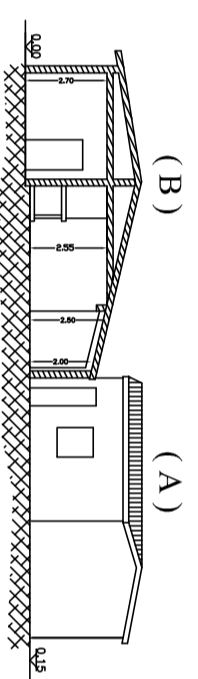

(B) (A)

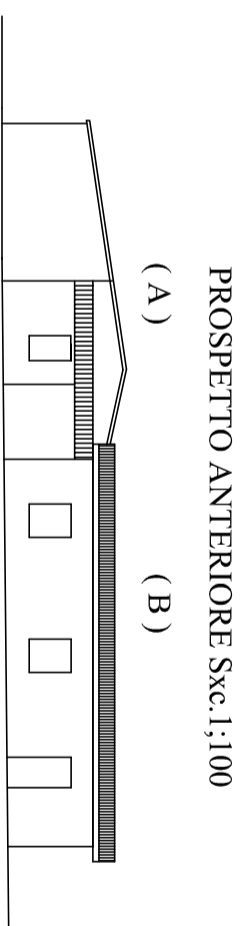

(A) (B)

SEZIONE B-B Sc. 1:100

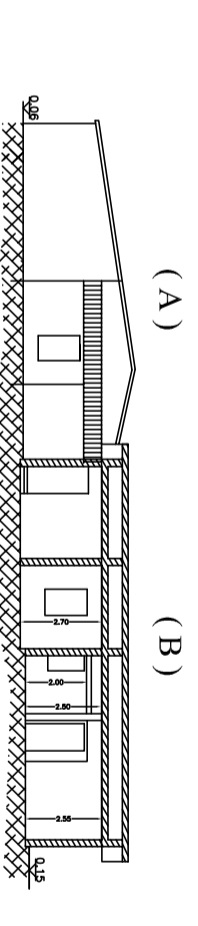

(A) (B)

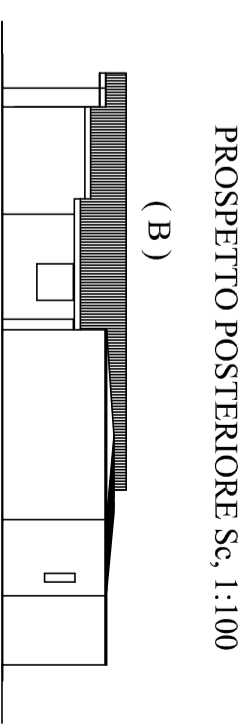

(B) (A)

calcolo volumi esistenti lotto n.11

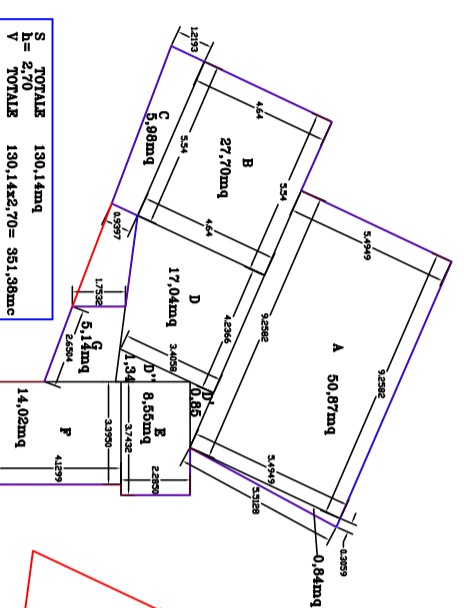

A	V= 50,870x2,70= 137,28mc
B	V= 27,70x2,70= 74,79mc
C	V= 0,88x2,70= 17,78mc
D	V= 17,04x2,70= 17,78mc
D'	V= 0,88x2,70= 2,38mc
E	V= 0,26x2,70= 0,70mc
F	V= 14,02x2,70= 37,85mc
G	V= 5,14x2,70= 13,88mc
Vtot=131,48x2,70= 355,01mc	

PIANTA QUOTATA Sc.1:100

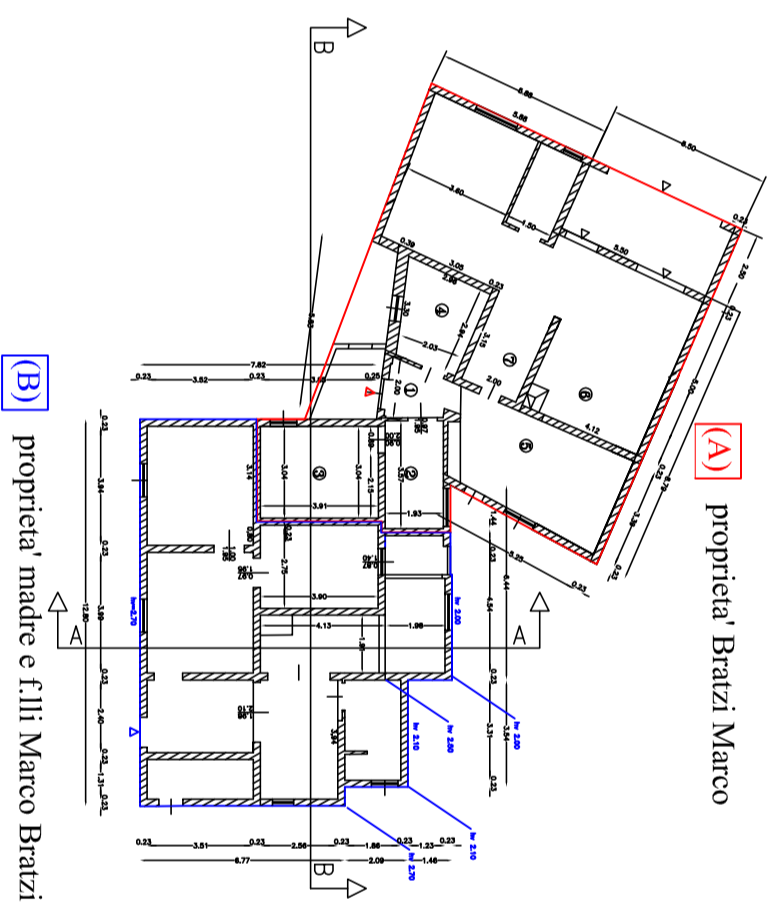

(A) proprietar' Bratzi Marco

(B) proprietar' madre e figli Marco Bratzi

calcolo volumi esistenti lotto n. 12

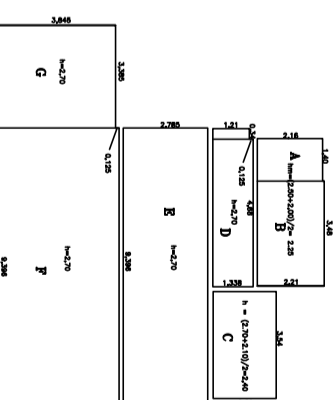

A	V=11,40x2,10x2,25 = 5,30mc
B	V=12,1x2,1x2,25 = 5,67mc
C	V=1,4x2,1x2,25 = 0,65mc
D	V=1,4x2,1x2,25 = 0,65mc
E	V=1,4x2,1x2,25 = 0,65mc
F	V=1,4x2,1x2,25 = 0,65mc
G	V=1,4x2,1x2,25 = 0,65mc
VOLUME TOTALE 288,01mc	

**LA PROPRIETA'**  
 MASSA FRANCESCO  
 BRATZI MARCO  
 MASSA GIOVANNA  
 MASSA CATERINA  
 MASSA SIBERINA  
 MASSA CATERINA  
 MICHELA MASSA  
 BRATZI AYTUNO  
 BRATZI MARCA FRANCESCA

**INGG. STUDIO**  
 Via Sardegna 87 - 04 0783-74188 ORISTANO  
 Tel. 0783-741888 Oristano

**COMUNE DI ORISTANO**

**PROGETTO** PIANO DI LOTTIZZAZIONE "MASSA E FIGLI"  
 IN ZONA C/24 DEL COMUNE DI ORISTANO

**OGGETTO** VOLUNTARIE ASSISTENTI LOTTE N. 11 E N.12  
 PIANTE - PROSPETTI - SEZIONI

U.T. DATA  
 IL PROGETTISTA DATA  
 TAVOLA  
 SCALA 1:100