

COMUNE DI ORISTANO
Provincia di Oristano

PIANO DI LOTTIZZAZIONE CONVENZIONATA
NELLA SOTTOZONA C3 DEL VIGENTE P.U.C.
COMPARTO "A"

OGGETTO:

TIPOLOGIE

PROFILI STRADALI

TAV.

6

DATA

30/03/2012

SCALA

1:200
1:500

IL PROGETTISTA

Dott. arch.PAOLO LOY

I LOTTIZZANTI:

ABIS M. BONARIA

RICCIO SIMONETTA

RICCIO MARIA LUISA

RICCIO STEFANIA

DE SENEEN MASSIMILIANO

RICCIO ANDREA

RICCIO LUCA

SCANO LEIDA MARIA

IBBA ANNA

DE BENEDITTIS ANNAPAOLA

TIPO A

PIANO TERRA

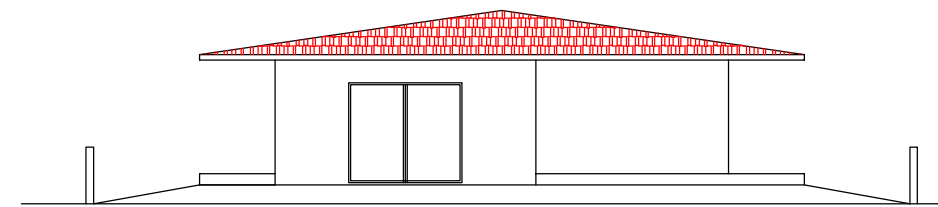
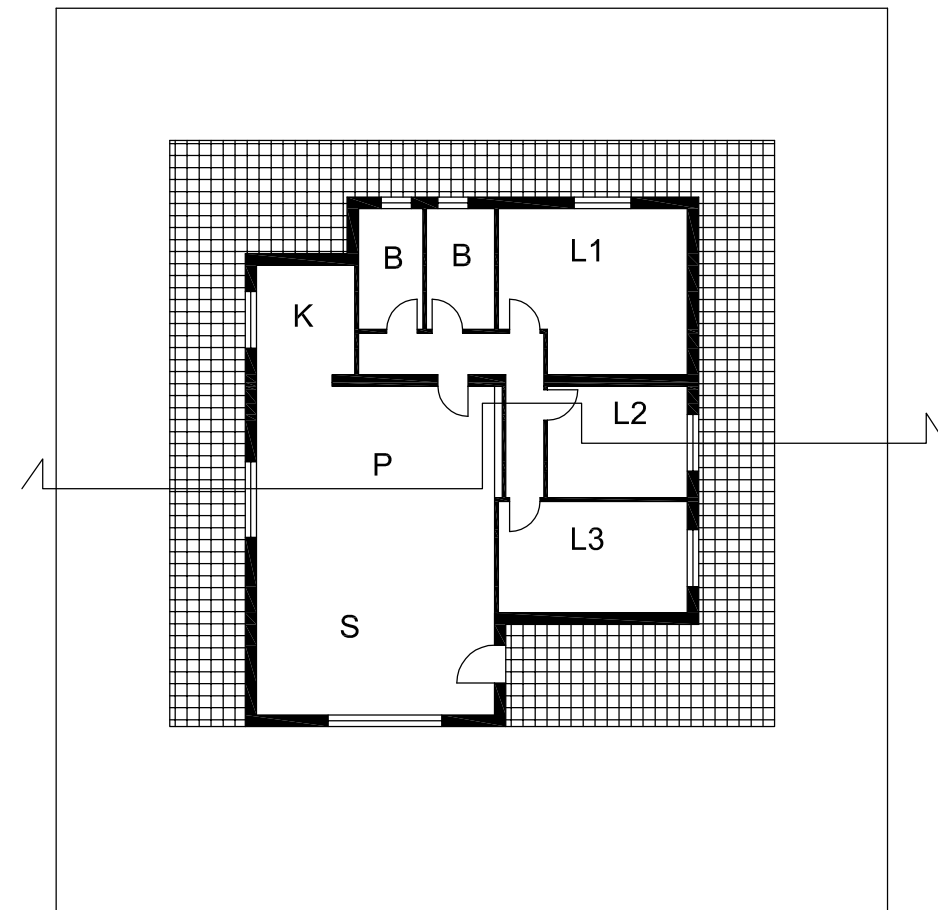

Prospetto

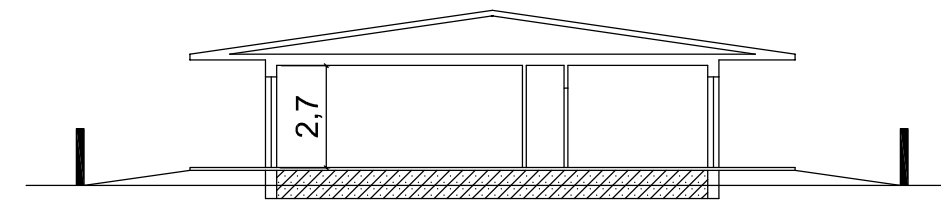

sezione

TIPO B

PIANO INTERRATO

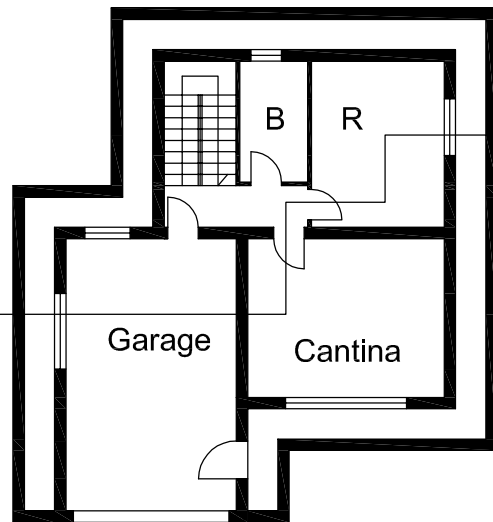

PIANO TERRA

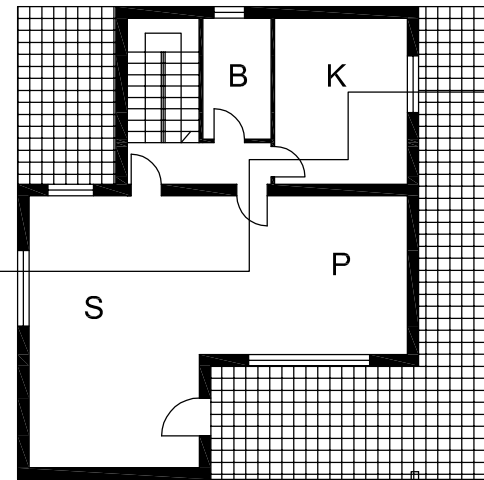

PIANO PRIMO

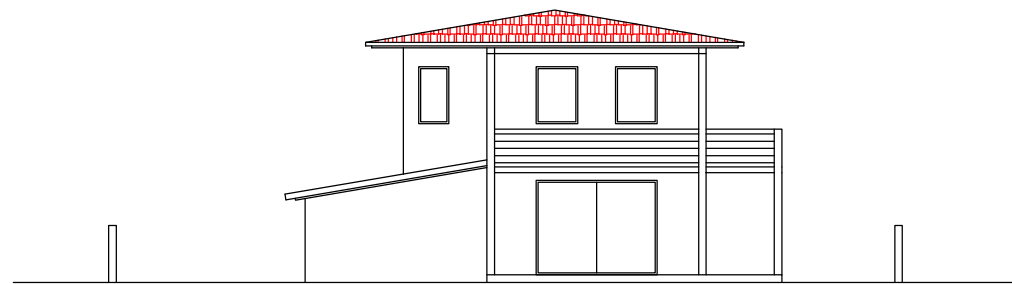
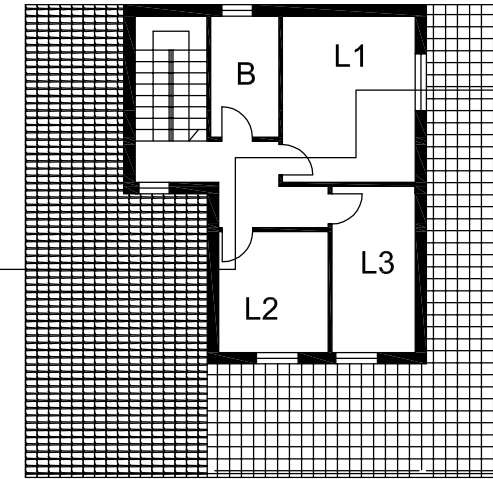

Prospetto

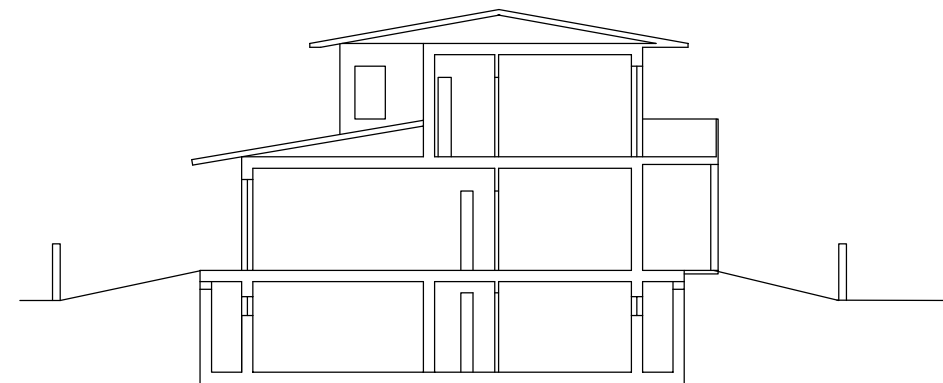

sezione

TIPO C

PIANO PRIMO

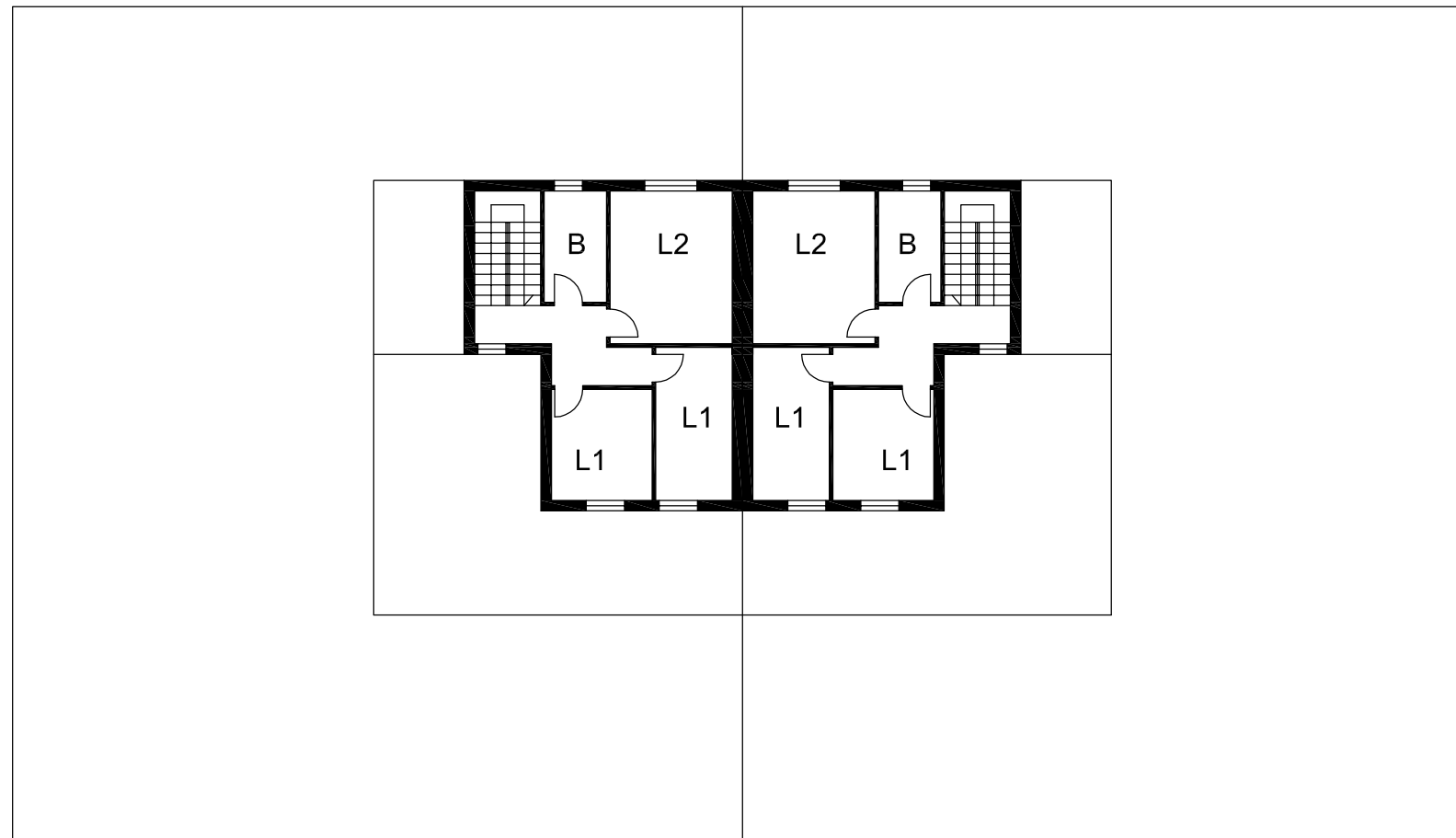

TIPO C

PIANO TERRA

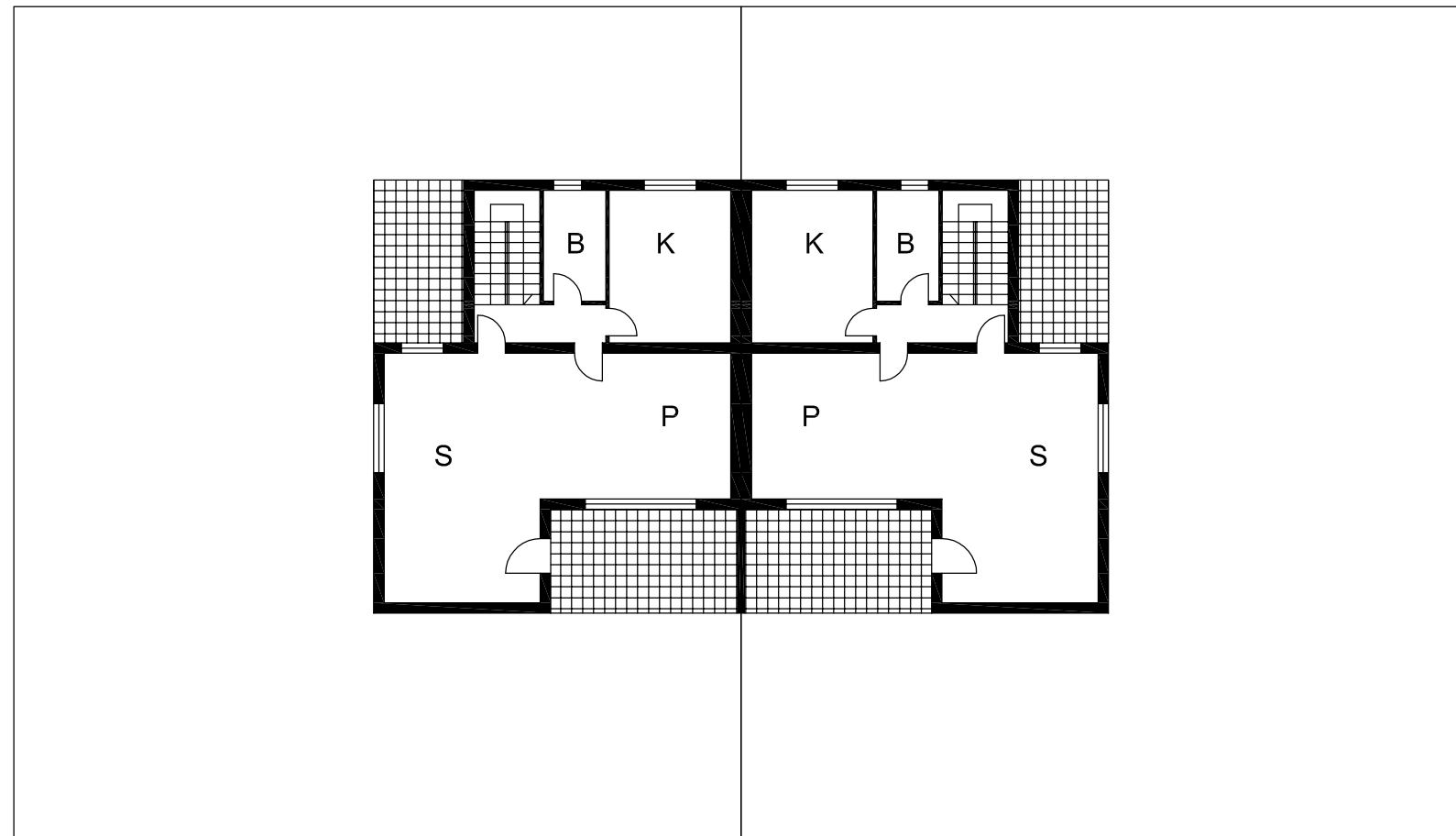

TIPO C

Prospetto

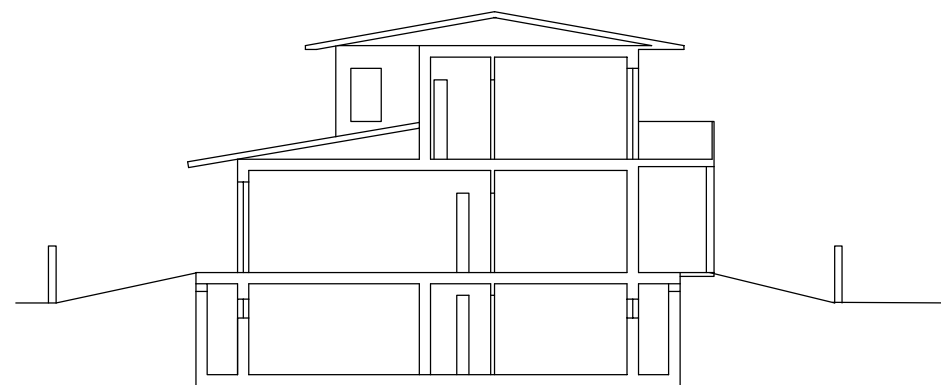
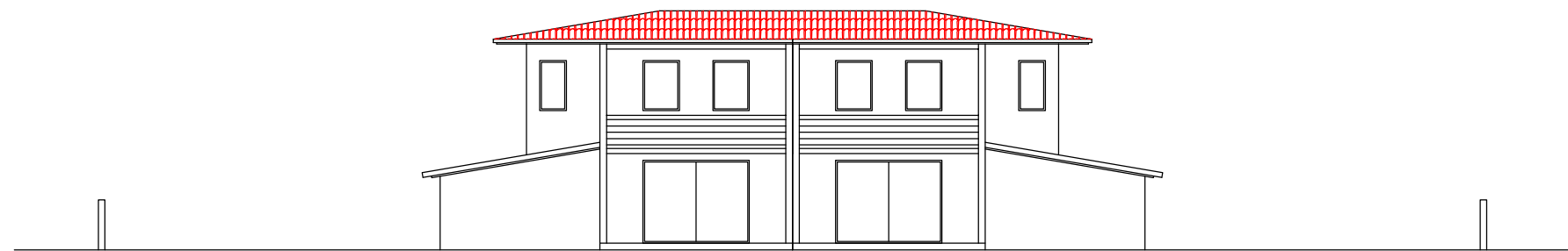

sezione

PROFILI STRADALI

SCALA 1:500

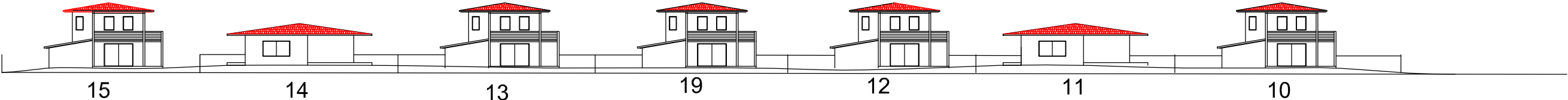

NUOVA STRADA 2

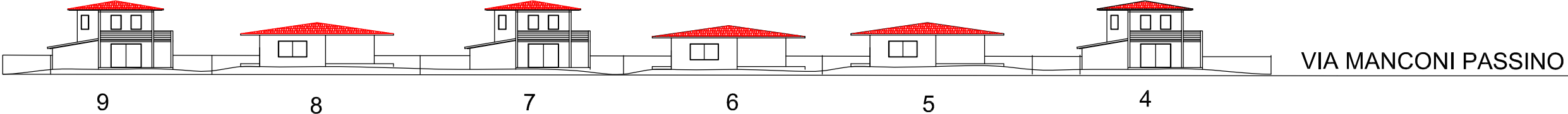
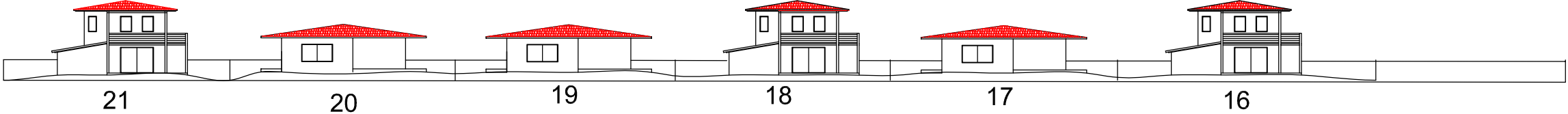

NUOVA STRADA 1

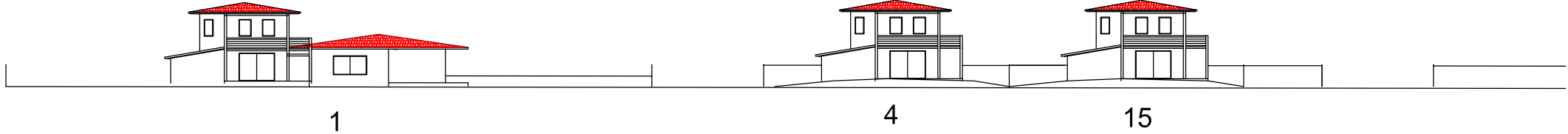
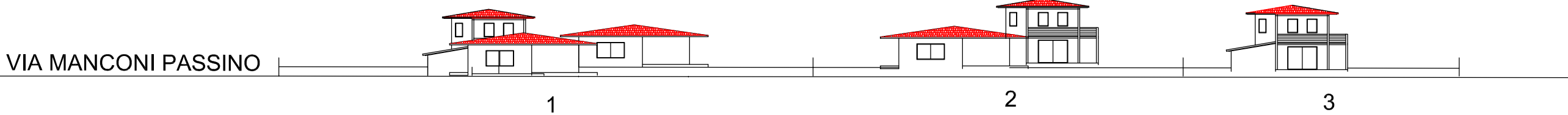

VIA MANCONI PASSINO