

COMUNE DI ORISTANO
Provincia di Oristano

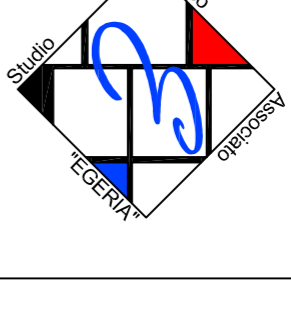

Via V. Alfieri 21, Oristano
Tel. 0783/210000
Fax 0783/210000
C.F./P.I.V.A. 0100000092

PIANO DI LOTTIZZAZIONE IN LOCALITA' "IS PASTURA MANNA" DITTA SADERI ANTONIO E PIU'
ZONA C2ru

TAVOLA 08

TIPICI EDILIZI

I PROGETTISTI:
- Dott. Ing. Andrea Luzzu
- Dott. Ing. Alberto Luzzu

COLLABORATORI:
- Dott. Arch. Francesco Cozzo

IL DIRIG. - RESP. IL SINDACO

Oristano, 11

I COMMITTENTI

- SADERI Antonio
- SADERI Luisa Ignazia
- SADERI Maria Teresa
- MURA Sebastiano
- LOI Maria Antonietta
- FADDA Salvatore
- PISANO Anna Rita
- CERAME Luciana
- CROBU Ignazio
- CURTALE Tiziana Rimelda
- VARRECCIONE Roberto
- ANGOTZI Stefano
- SULAS Maria Francesca

TIPOLOGIA BINATA MONOPIANO -
SCALA 1:100

PROSPETTO

SEZIONE

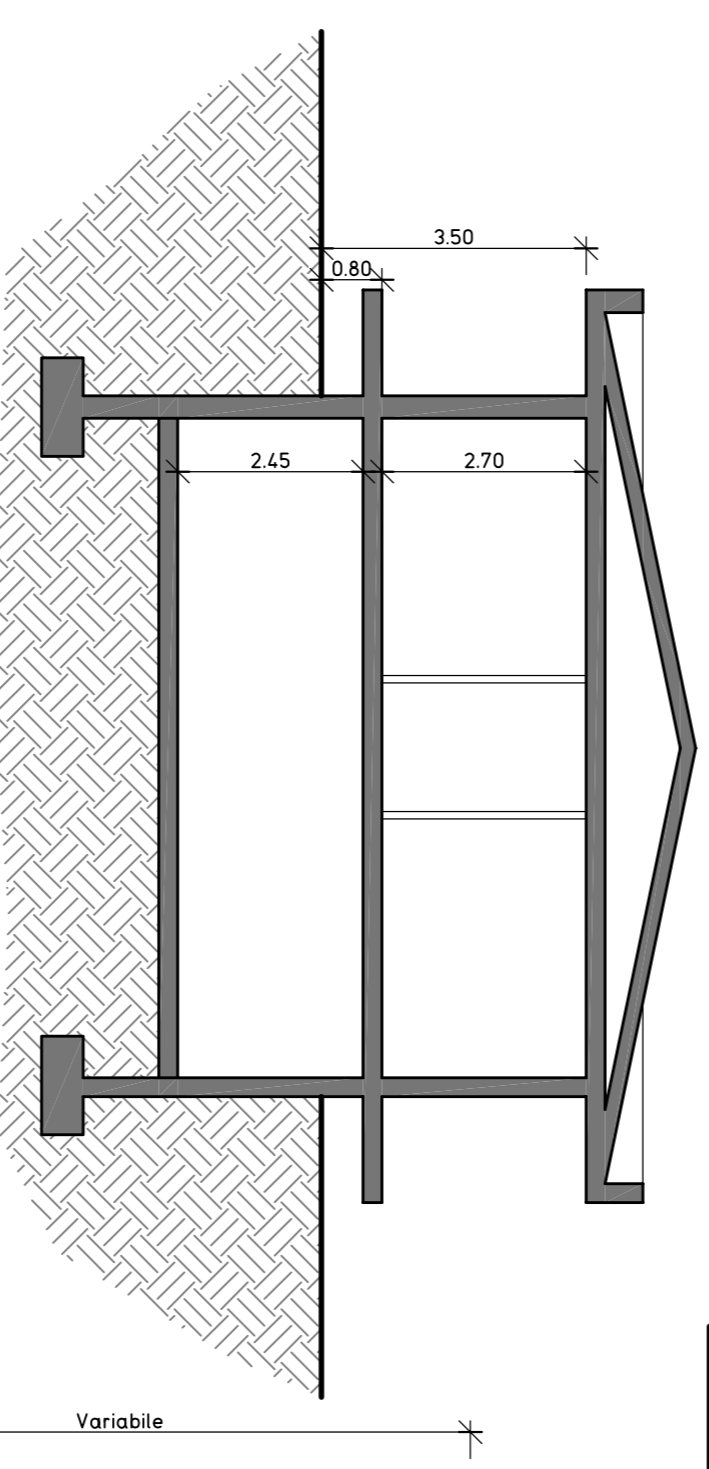

TIPOLOGIA ISOLATA A DUE PIANI -
SCALA 1:100

PROSPETTO

SEZIONE

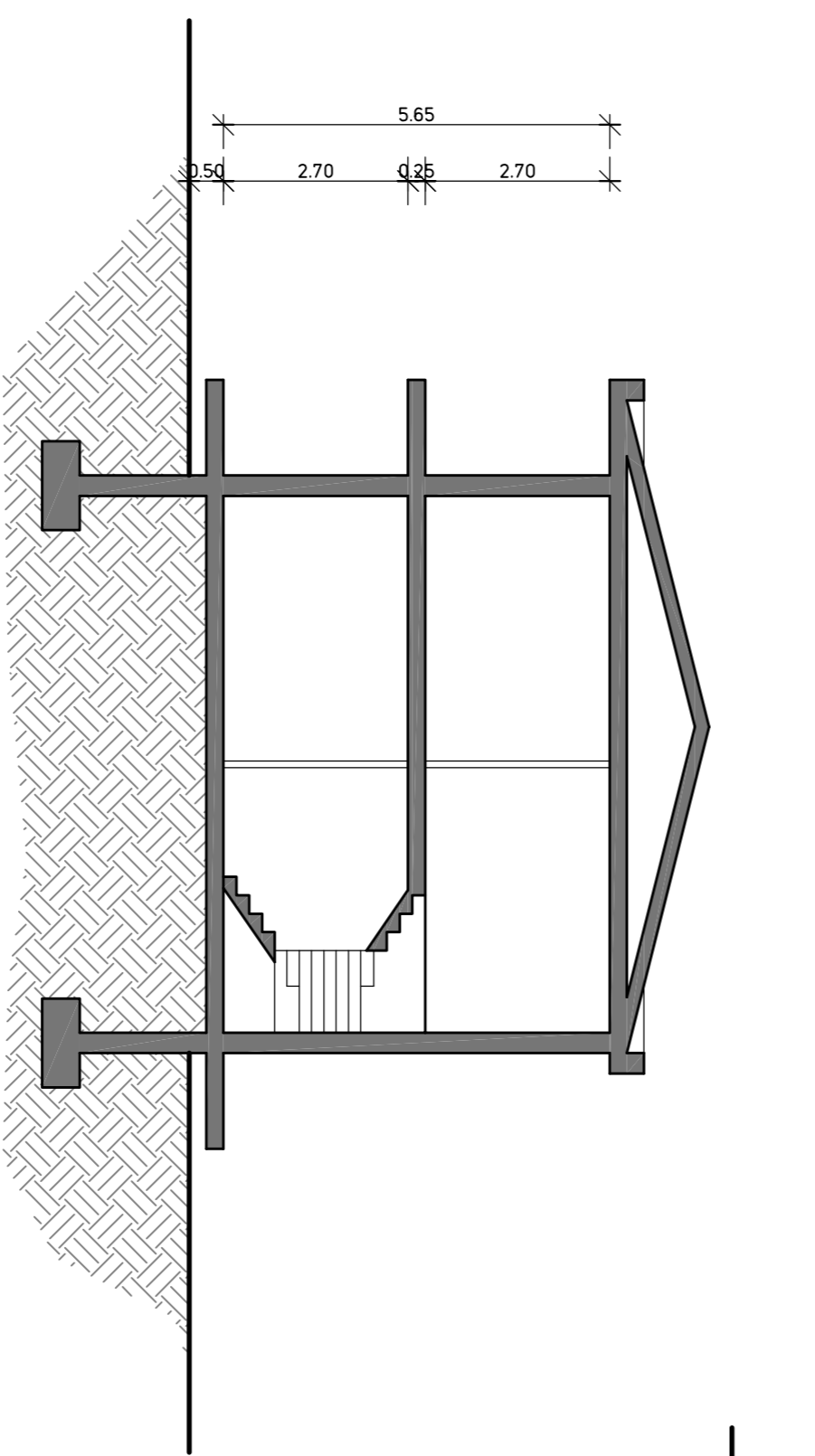

TIPOLOGIA SINGOLA MONOPIANO -
SCALA 1:100

PROSPETTO

SEZIONE

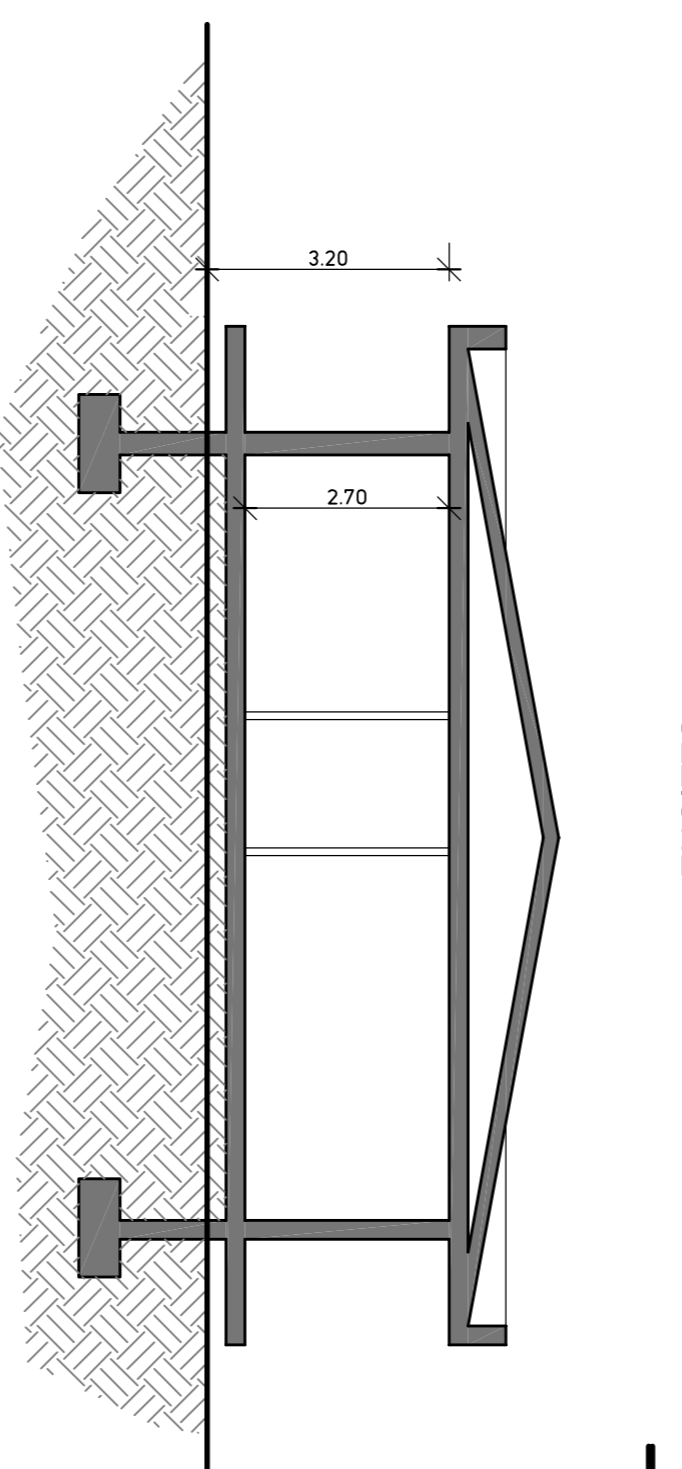

PIANTA

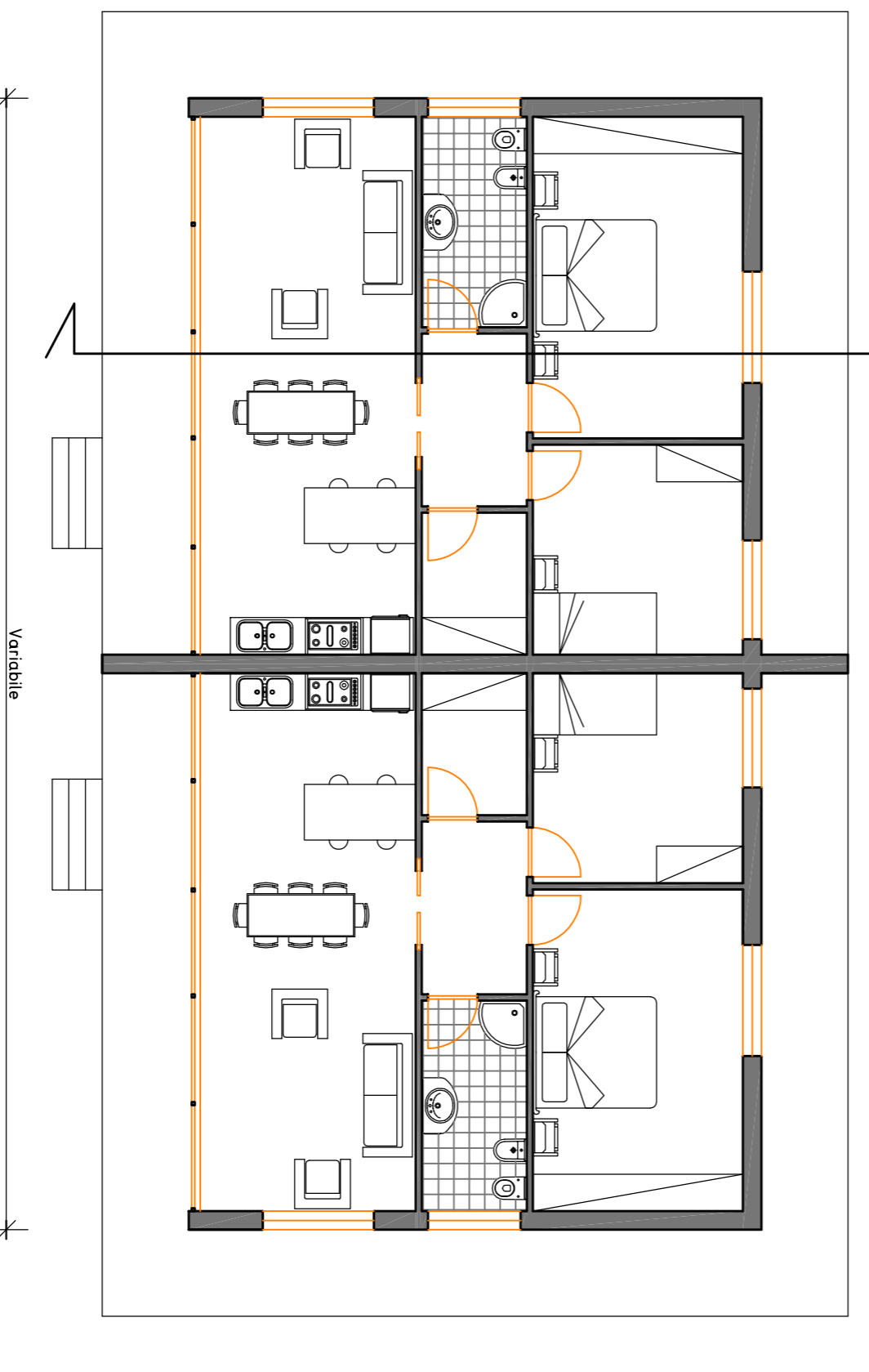

PIANTA PIANO TERRA

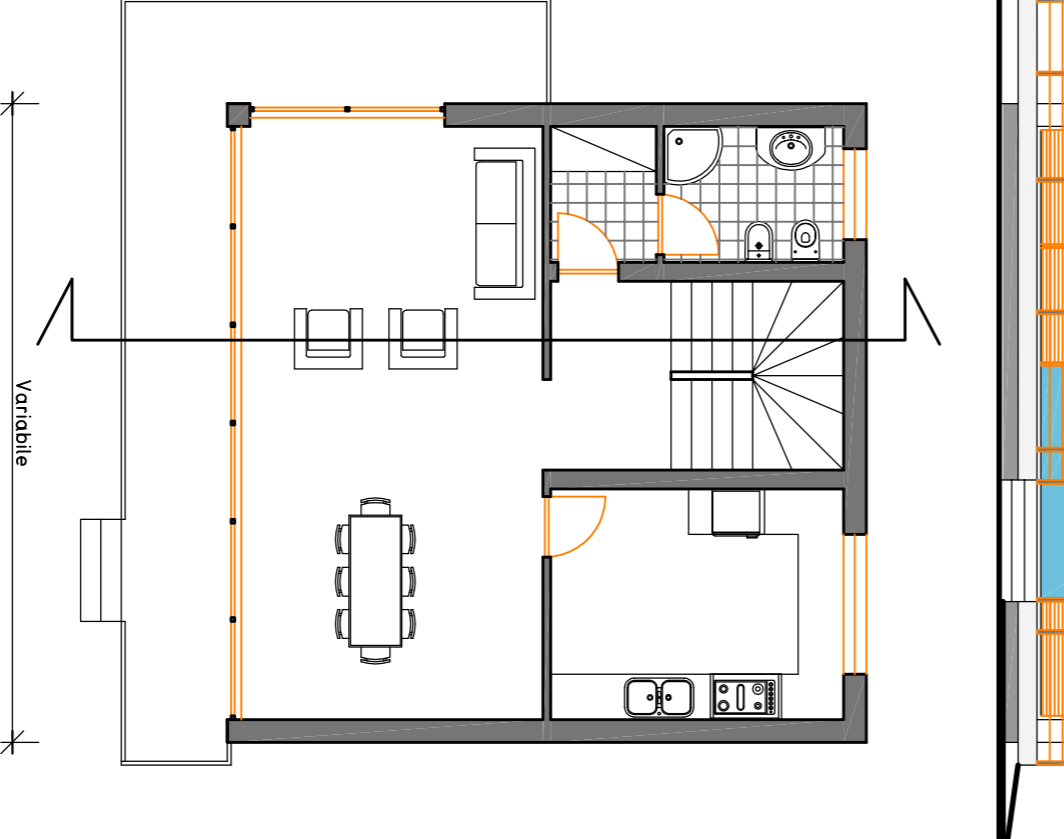

PIANTA PIANO PRIMO

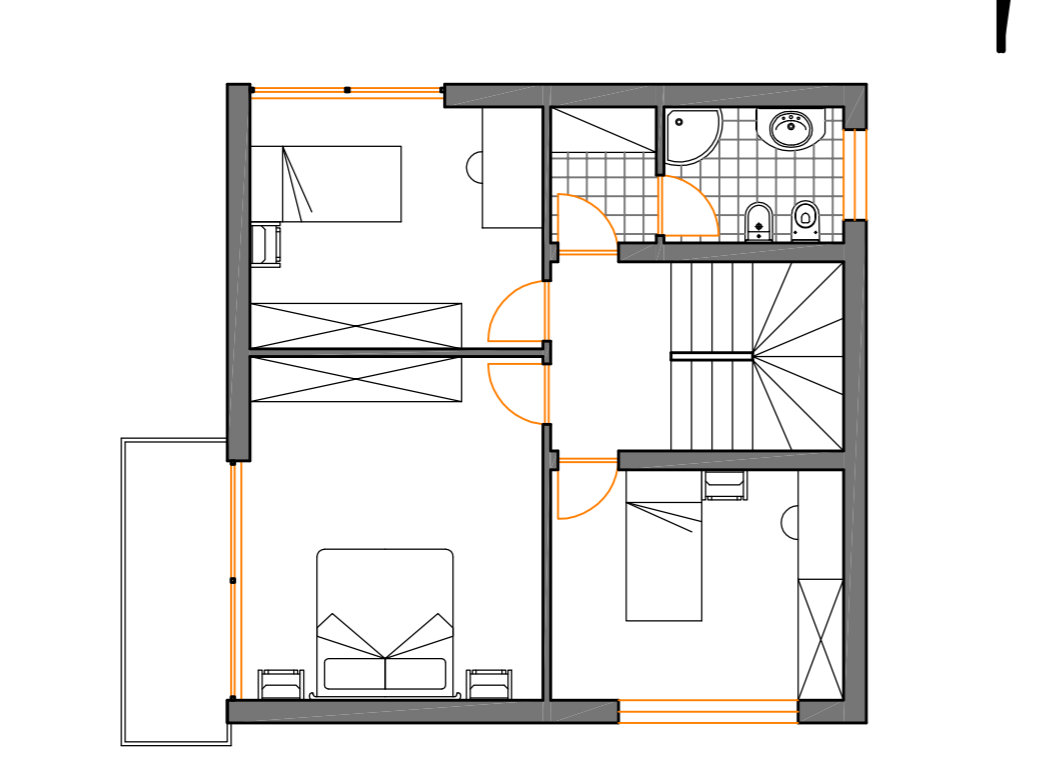

PIANTA

